

RHK Leveling Jack Design Sheet

CUSTOMER NAME _____

Leveling Jack Application _____

Qty of Jacks Requested _____

Leveling Jack Capacity @ 3000 psi working pressure:

PUSH REQUIREMENT _____ (lbs)

PULL REQUIREMENT _____ (lbs)

Holding Valve Requirement _____

Will the Jack be side loaded during operation or leveling? _____

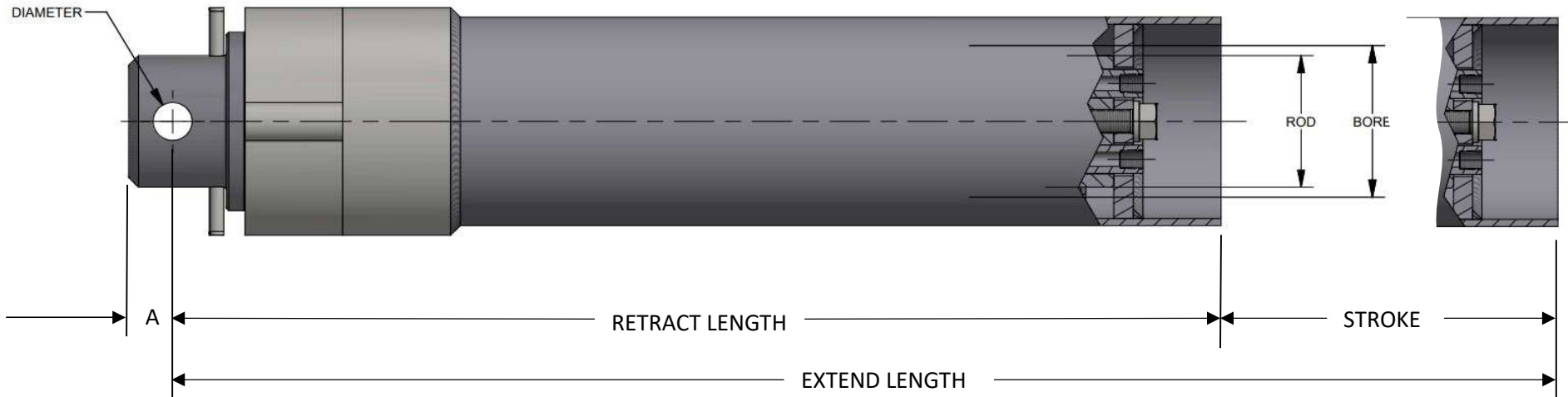

Bore Diameter _____ (in) Rod Diameter _____ (in) Stroke _____ (in) Retract Length _____ (in) Extend Length _____ (in)

Choice of Options:

(if applicable check box)

Foot Pin Hole
(not standard)

(shown above in base endcap)

Provide:
Diameter _____

Dimension "A" _____

Mechanical Lock

Solid Locknut



Split Nut



Swivel Foot

(max. 10 degree swivel)

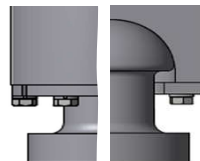

Bolt on Sleeve

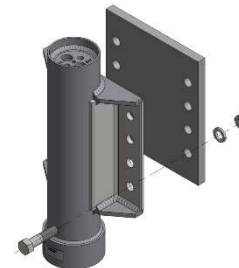

Custom Coating

Corrosion Protection

Custom Paint

Additional Options available upon request